

Patient report

Bio-Rad DATE: 08/03/2019
D-10 TIME: 06:58 PM
S/N: #DJ4I016123 Software version: 4.30-2
Sample ID: 10598125
Injection date 08/03/2019 06:28 PM
Injection #: 50 Method: HbA1c
Rack #: --- Rack position: 8

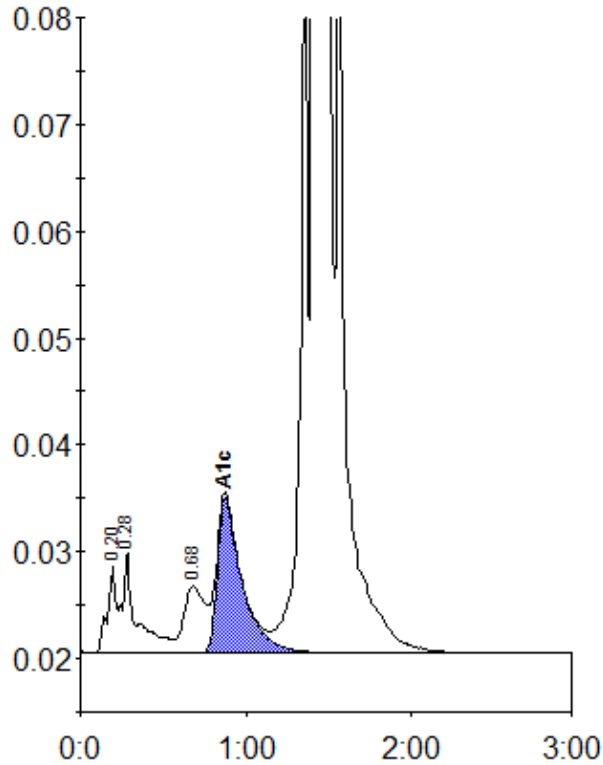

Peak table - ID: 10598125

| Peak | R.time | Height | Area | Area % |
|-------------|--------|---------|---------|--------|
| A1a | 0.20 | 8292 | 29964 | 0.7 |
| A1b | 0.28 | 9663 | 57942 | 1.3 |
| LA1c/CHb-1 | 0.68 | 6248 | 54200 | 1.2 |
| A1c | 0.87 | 14601 | 151403 | 5.0 |
| P3 | 1.36 | 64284 | 226561 | 5.2 |
| A0 | 1.41 | 1109740 | 3845245 | 88.1 |
| Total Area: | | 4365315 | | |

| | |
|----------------|-----|
| Concentration: | % |
| A1c | 5.0 |